

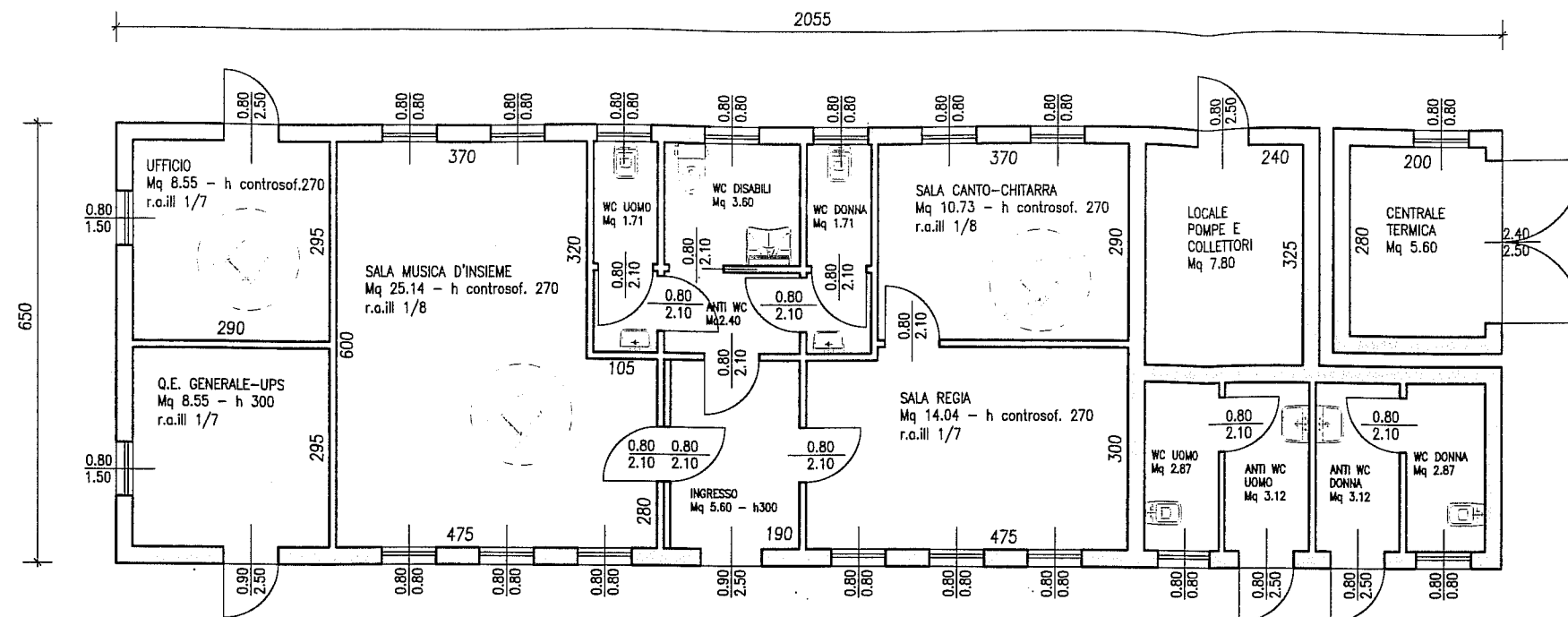

PIANTA STATO DI PROGETTO

SCALA 1:100



PIANTA STATO DI RAFFRONTO

SCALA 1:200

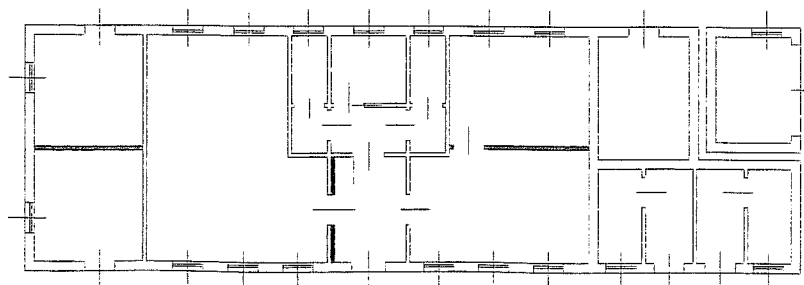

■ NUOVA COSTRUZIONE

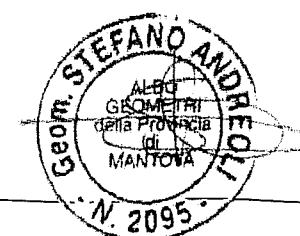
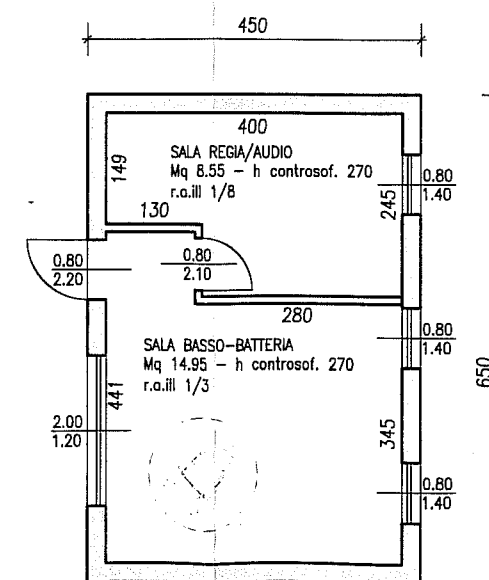
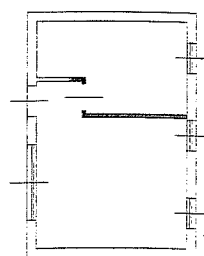

elaborato

NUOVA SCUOLA DI MUSICA - DRASSO-PARK - PORTO MANTOVANO
STATO DI PROGETTO E DI RAFFRONTO

progettista

geom. Stefano Andreoli

data 21 APRILE 2015

Strada Cipata, 34 - 46100 MANTOVA - P. IVA: 0174573 020 8 - C.F.: NDR SFN 70L17 E897H - tel. 0376.371519 fax. 0376.271580
cell. 320.0728096 - E-Mail: stefano.andreoli@mail.com - stefano.andreoli@geopec.it www.andreolicosulenze.it